

PLAT OF SURVEY
LOT 1 EXCEPTING THEREFROM THE WESTERLY 25 FEET AND LOTS 4, 5, 8, 9, & 12 OF BLOCK 41 OF DAVIS' ADDITION
LOCATED IN PART OF THE SE 1/4 OF THE NE 1/4 OF SECTION 36, TOWN 3 NORTH, RANGE 16 EAST, CITY OF ELKHORN, WALWORTH COUNTY, WISCONSIN

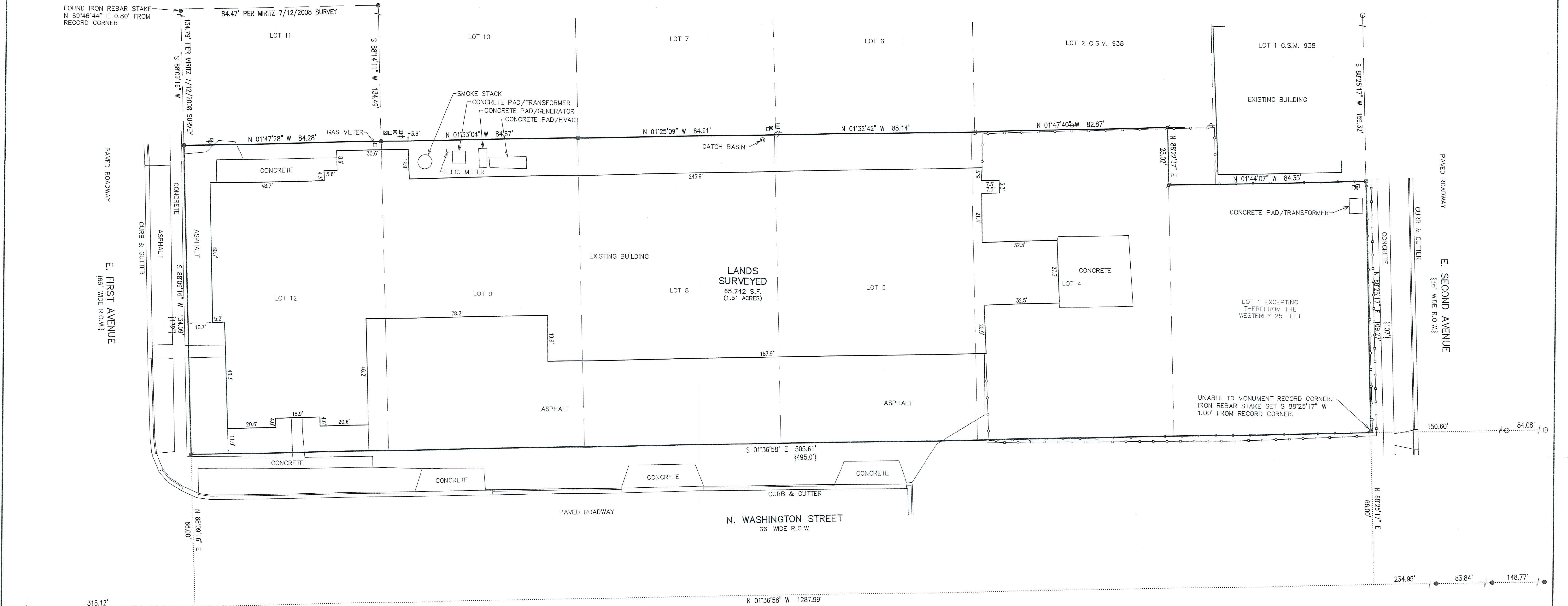

NOTE: COPIES OF THIS MAP TO WHICH THE FOLLOWING CERTIFICATE WILL APPLY SHOW THE SURVEYOR'S ORIGINAL SEAL AND SIGNATURE IN RED INK. COPIES BY ANY OTHER MEANS MAY HAVE ALTERATIONS WHICH DO NOT REPRESENT THE SURVEYOR'S WORK PRODUCT.

I HEREBY CERTIFY THAT THE ABOVE DESCRIBED PROPERTY HAS BEEN SURVEYED UNDER MY DIRECTION AND THAT THE ABOVE MAP IS A TRUE REPRESENTATION THEREOF AND SHOWS THE SIZE AND LOCATION OF THE PROPERTY AND ITS EXTERIOR BOUNDARIES. THIS SURVEY IS MADE FOR THE USE OF THE PRESENT OWNERS OF THE PROPERTY, AND ALSO THOSE WHO PURCHASE, MORTGAGE, OR GUARANTEE THE TITLE THERETO WITHIN ONE YEAR FROM THE DATE HEREOF.

DATED: 8/19/2020

BRIAN M. CARLSON P.L.S. 2039



REVISIONS

PROJECT NO.
10321
DATE
08/19/2020
SHEET NO.
1 OF 1

FARRIS, HANSEN & ASSOCIATES, INC.
ENGINEERING - ARCHITECTURE - SURVEYING
7 RIDGWAY COURT P.O. BOX 437
ELKHORN, WISCONSIN 53121
OFFICE: (262) 723-2098 FAX: (262) 723-5886

WORK ORDERED BY -
WALWORTH COUNTY CRAFTSMEN
P.O. BOX 701
ELKHORN, WI 53121

PLAT OF SURVEY
404 N. WASHINGTON STREET,
ELKHORN, WISCONSIN

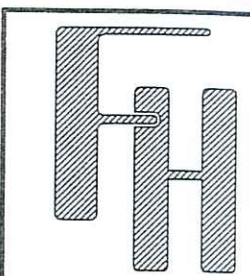

- LEGEND
- = FOUND IRON PIPE STAKE
 - = FOUND IRON REBAR STAKE
 - ✱ = SET IRON REBAR STAKE
 - ⊕ = UTILITY POLE LOCATED
 - = UTILITY BOX LOCATED
 - = CHAINLINK FENCE LOCATED
 - = WOOD FENCE LOCATED
 - {XXX} = RECORDED AS

ASSIGNED THE WESTERLY RIGHT OF WAY BOUNDARY
OF N. WASHINGTON STREET S 01°36'58" E

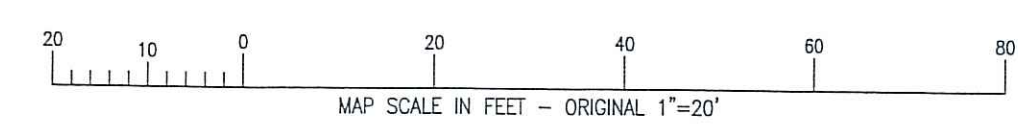

X:\PROJECTS\10321\ACAD\10321.dwg